

Integrated land use modelling in an interdisciplinary project: The LUCIA framework

**Carsten Marohn¹, Betha Lusiana², Prakit Siripalangkanont³,
Thomas Berger³ & Georg Cadisch¹**

¹ Dept. of Plant Production and Agroecology in the Tropics and Subtropics,
University of Hohenheim

² World Agroforestry Centre, Bogor

³ Inst. of Agricultural Economics and Social Sciences in the Tropics and Subtropics,
University of Hohenheim

Overview



1. Project framework
2. Model scope
3. Model framework
4. Technical information
5. Coupled and standalone version
6. Model environment
7. User interface

Project



Institutional framework:

- **University of Hohenheim**
- **Chiang Mai University**
- **Kasetsart University**
- **Mae Jo University**
- **Silpakorn University**
- **Thai Nguyen University of Agriculture and Forestry**
- **Hanoi University of Agriculture**
- **National Institute of Animal Husbandry**

Study sites

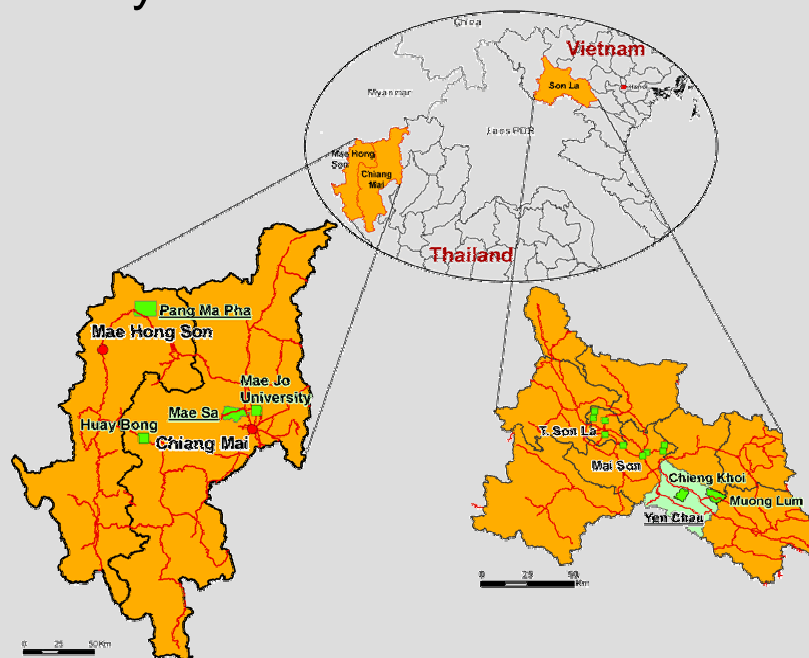

- **Developing and testing sustainable land use, production and processing systems;**
 - **Modelling approach**
- **Identifying *innovative approaches* for research of ecological systems considering *complex interactions* between ecosystems, ethnic diversity and institutional frameworks; *interdisciplinarity*;**
 - **Integration of biophysical and socio-economic models**
- **Elaborating concepts for rural institutions to solve problems of rural *poverty and food insecurity* in mountainous regions of Southeast Asia.**
 - **Stakeholder orientation**

Situation on site

Population pressure,
socio-economic change



Deforestation

Intensification:

Model scope:

Spatially and temporarily quantify interactions between upland and lowland ecosystems.

Project impacts of land use change on environmental functions and household decision-making (and vice versa).

Test alternative land use options

**Balanced swidden system: Upland export + regeneration
=> Massive erosion, top soil loss, declining soil fertility.
Siltation of lowlands.**

Potential scenarios



Different catchments along a gradient of agricultural intensification

	Pang Ma Pha (TH)	Muong Lum (VN)	Chieng Khoi (VN)	Mai Son (VN)	Son La (VN)	Mae Sa up (TH)	Mae Sa mid (TH)
Indicator crops	Upland rice, maize	Maize, cassava	Paddy rice, maize	Sugarcane, maize	Vegetable	Litchi, cabbage	Sweet pepper
Indicator animals	Local pigs, buffaloes	Local pigs, cattle	Improved pigs, fish, cattle	Pigs	Exotic pigs	-	-
Market integration							
Challenges f. sustainable land use	Forest loss, erosion		Erosion, floods, water contamination, limited feed resources			Water & soil quality, agrochemical residues	
Options, innovations	Soil and water conservation, fruit-based agroforestry, improvement of aquaculture			Improved breeding & feeding schemes, high-value agricultural markets		Value-adding by certified production, processing & marketing	

Subproject linkages

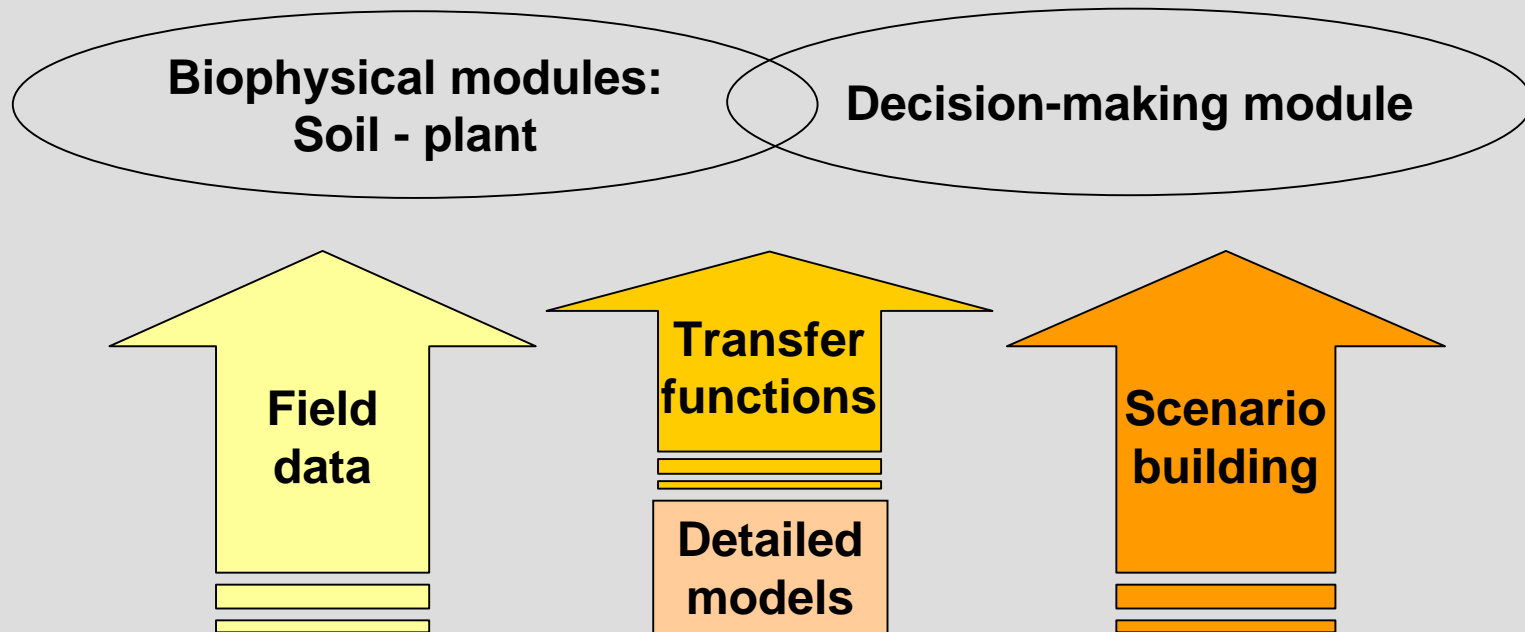

The data base:

Land cover, topo, soil, discharge, erosion, pesticides, farmers' preferences, household economy, innovations

The framework



Land Use Change Impact Assessment tool

Outputs:

LUCIA-Choice

Decision-making

Growth limitations
Crop yield
Forest development
C sequestration

Economic outputs
Land use change

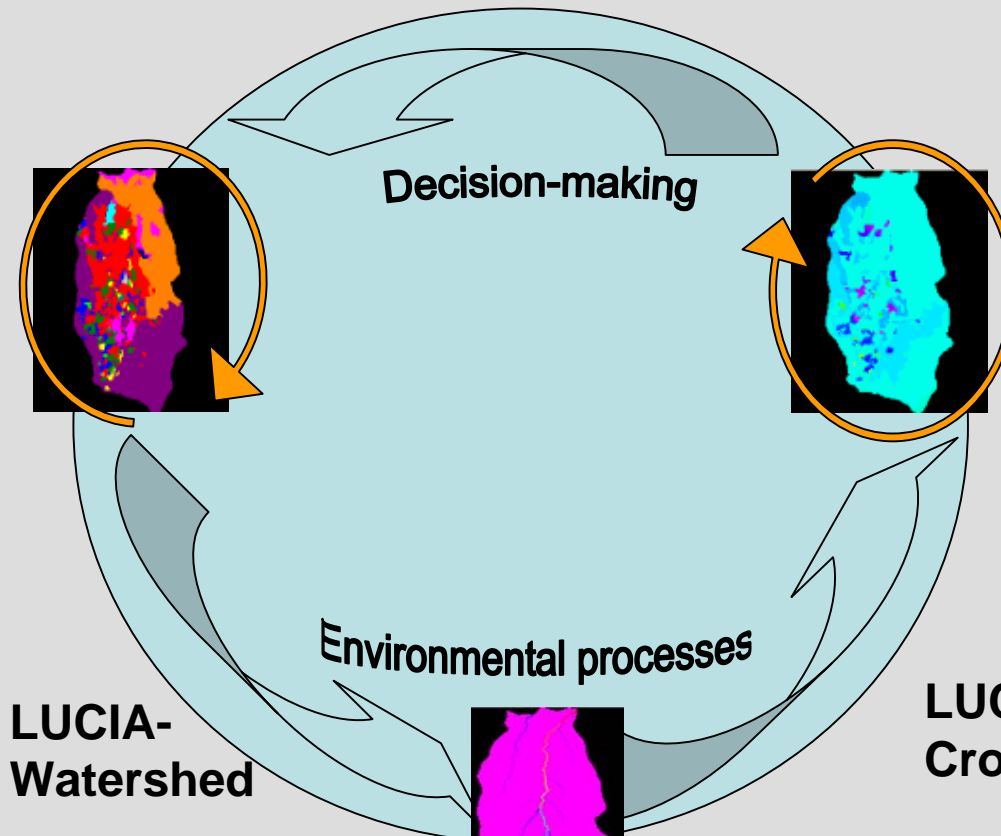

LUCIA-Crop

Water, soil resources
for plant growth

Erosion / deposition,
reservoir siltation

LUCIA-Watershed

Technical data



Software requirements for the biophysical core model:

- **Spatially explicit dynamic model environment to integrate different data layers and time steps**
- **Easy to program**
- **Compatibility to other software**

PCRaster (v. *Deurssen* 1995):

- **GIS**
- **Modelling language**
- **Aguila visualisation**
- **Gstat (geostatistics)**
- **Python framework (*Schmitz et al.* 2009)**

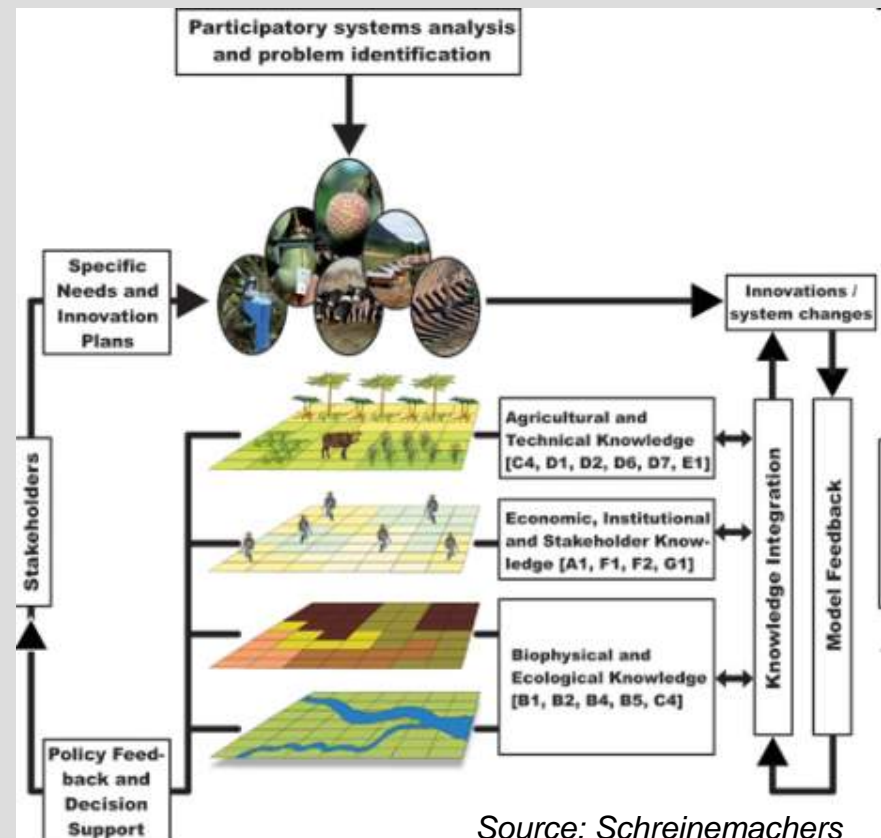

Source: Schreinemachers

Biophysical core modules



Soil & Water

Concepts: GenRiver (v. Noordwijk et al. 2003), KINEROS2 (Woolhiser et al. 1990)

Inputs: Soil map, SOC, $N_{T/min}$, P_{Bray} , K, BD, texture

Pedotransfer functions: Ksat (Saxton & Rawls 2006)

Routing algorithms: PCRaster (DEM, LDD, accu)

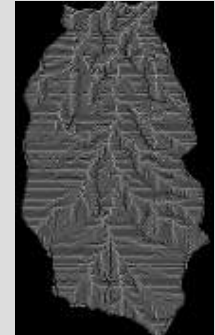
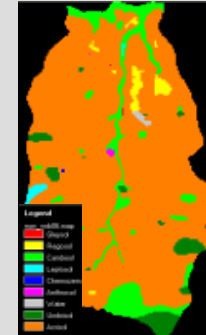

SOM

Metabolic and structural litter, active, slow and passive SOM

Concept: CENTURY (Parton et al. 1988) + K

Inputs: C:N, C:P ratios, k_f rates, initial stocks

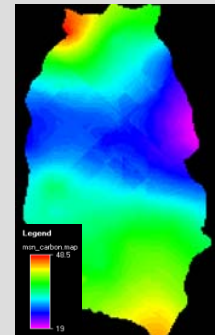

Land cover

Type: Stand level, single cropping

Concepts: WOFOST-CGMS (Supit 2003), including trees

Hierarchical model: Assimilation, N, P, K, water limitation

Inputs: LU map, plant physiology, development stages, management

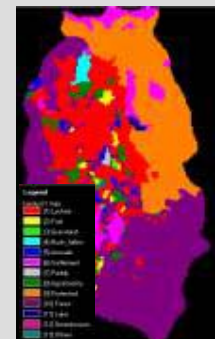

Daily time step, pixel size = plot size

Biophysical outputs



Groundwater discharge [mm d^{-1}] under different LU in Mae Sa Noi

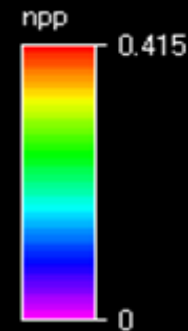
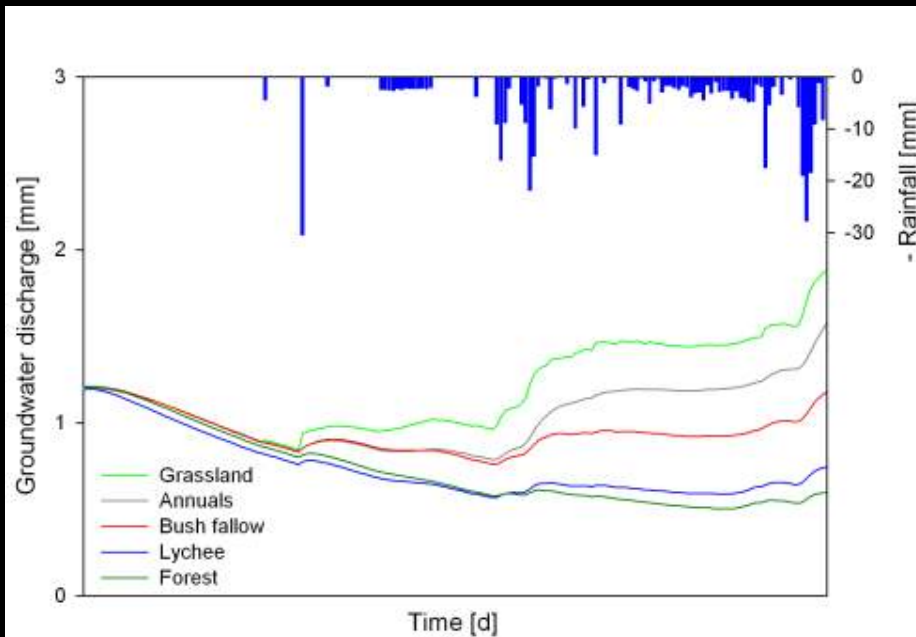

Biomass [Mg ha^{-1}] Mae Sa Noi, day 20

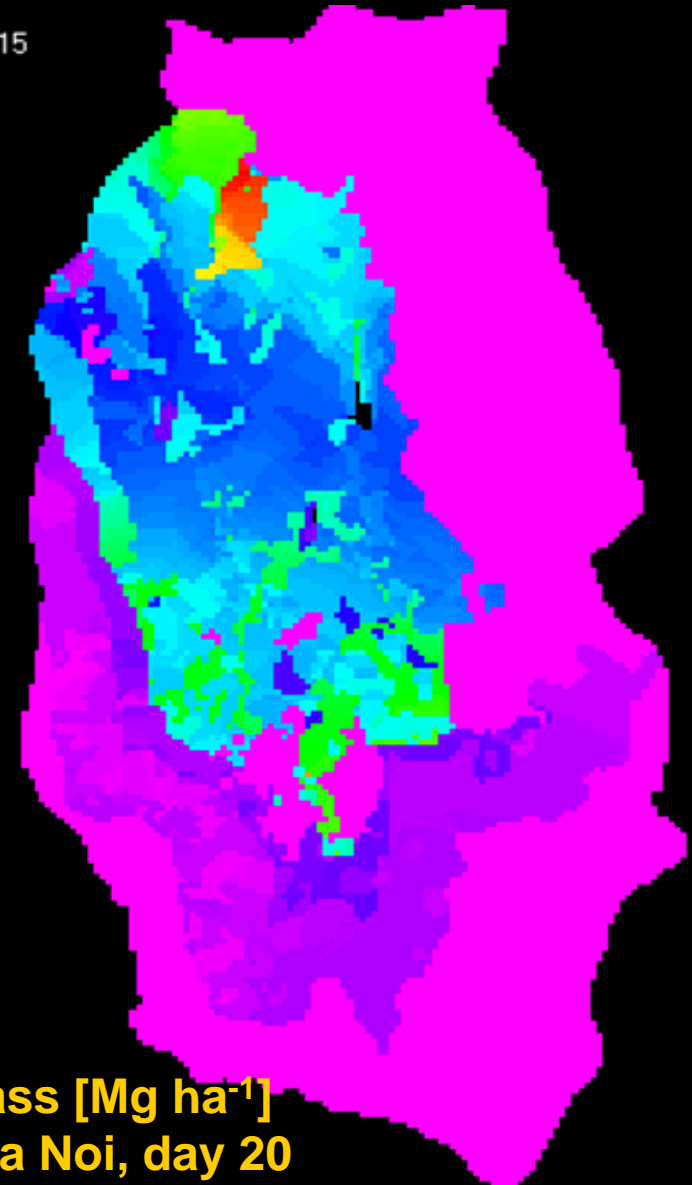

Mae Sa Noi
Rain event, 67.9mm
Mae Sa Noi watershed ~10km²

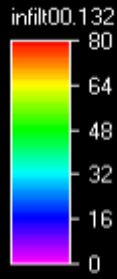
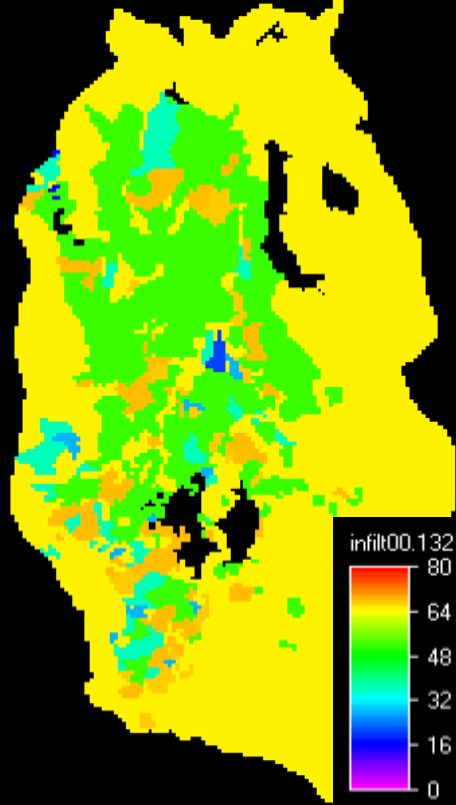

Infiltration [mm]

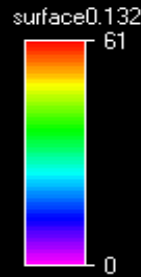
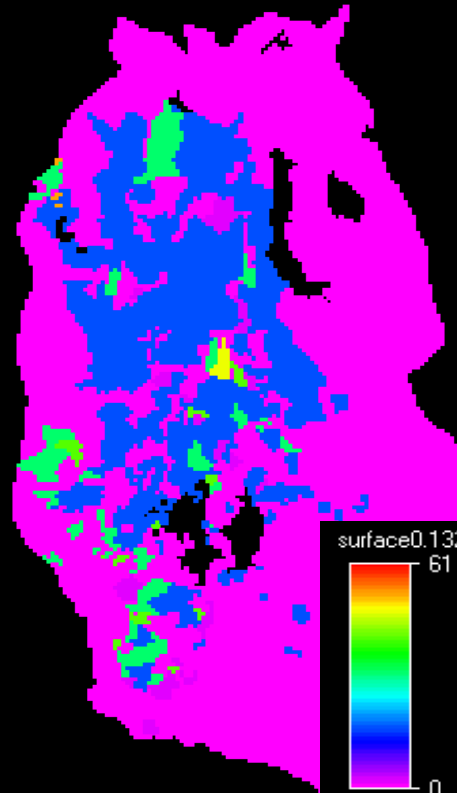

Surface runoff [mm]

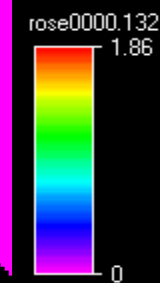
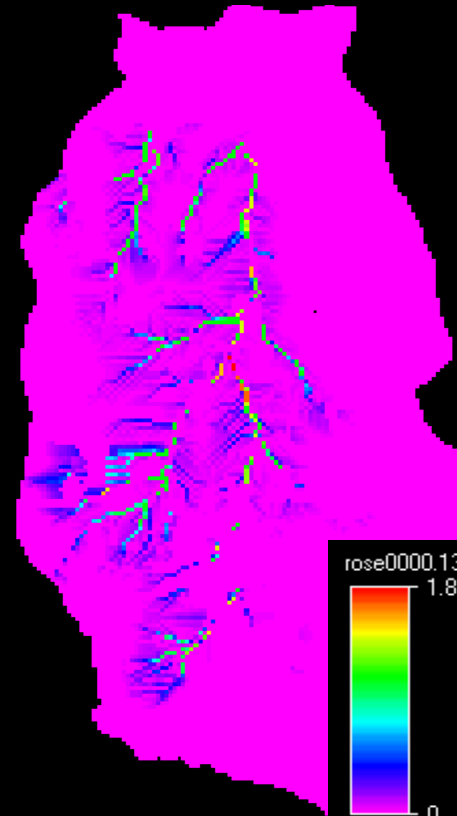

Rose erosion [kg m⁻²]

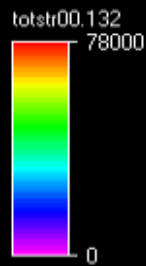
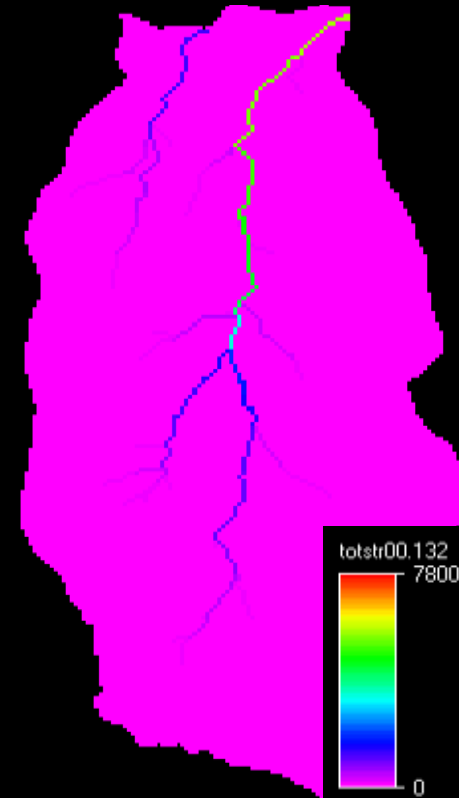

Streamflow [m³d⁻¹]

MP-MAS:

Decision rules for plot selection

Optimisation for economic profit (solver)

High input requirements

Complementarity: No decision-making in LUCIA so far; MP-MAS plant module switched off, detailed inputs from LUCIA

LUCIA-Choice:

Less detailed, less data intensive, open source

Farmer rules rather than economic optimisation

- **Soil fertility**
- **Land suitability**
- **Cultural preferences (neighbourhood operators)**
- **Cost-benefit calculation**

LUCIA Choice – concept



1. Step: Identify possible land cover types per pixel

Land suitability per pixel based on crop-specific requirements:

- Rootability, texture
- Irrigation, elevation
- SOM, N, P, K (fertiliser, manure?)
- Land, labour, financial capital
- Knowledge



1: Y/N

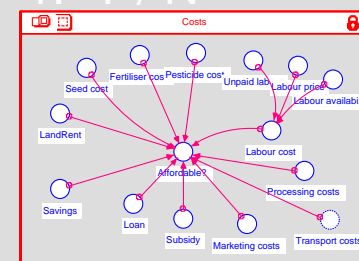

2. Step: Prioritise among the possible choices

- Yield (subsistence)
- Profit (market / payment)
- Labour minimisation
- Cultural acceptance
- Resistance to change / neighbourhood influence
- Land accessibility

2: $a > c > b$

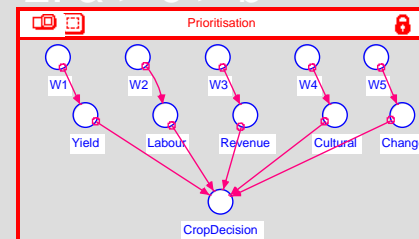

Stakeholders and users



Stakeholder interaction

- **Scenario development**
- **Plausibility validation**
- **Discussion of outputs and land use recommendations**
- **(Modelling)**

Potential model users

- **Planners (authorities, NGO)**
- **Students (future planners), researchers**
- **Farmers?**

A modeller's capital is the user community => user-friendly GUI

User interface



MainWindow File Edit Help

Initialisation Maps Landuse Soil Funktionen NPK in Plants Weather Fertiliser Manure PTF Succession Irrigation

Show Map Current map:

Landuse typs:

Name	Landuse ID	Fertiliser	Water	Consider	Annual	Irrigation	Manure	Terrestrial	Succession
1 Forest	1	<input type="checkbox"/>	<input type="checkbox"/>	<input checked="" type="checkbox"/>	<input type="checkbox"/>	<input type="checkbox"/>	<input type="checkbox"/>	<input checked="" type="checkbox"/>	<input checked="" type="checkbox"/>
2 Maize	2	<input checked="" type="checkbox"/>	<input type="checkbox"/>	<input checked="" type="checkbox"/>	<input checked="" type="checkbox"/>	<input type="checkbox"/>	<input type="checkbox"/>	<input checked="" type="checkbox"/>	<input type="checkbox"/>
3 Grassland	3	<input type="checkbox"/>	<input type="checkbox"/>	<input checked="" type="checkbox"/>	<input type="checkbox"/>	<input type="checkbox"/>	<input checked="" type="checkbox"/>	<input checked="" type="checkbox"/>	<input checked="" type="checkbox"/>
4 Rice	4	<input checked="" type="checkbox"/>	<input type="checkbox"/>	<input checked="" type="checkbox"/>	<input checked="" type="checkbox"/>	<input checked="" type="checkbox"/>	<input type="checkbox"/>	<input checked="" type="checkbox"/>	<input type="checkbox"/>

New Delete Load

Name	Landuse ID	Plantingday One	Plantingday Two	Plantingday Three	I_TDBase	I_TDMaxOne	I_TDMaxTwo	DD2Flower	DD2Harvest	I_MaintResp	Rootmax	I
1 Forest	1	1	0	0	8	35	37	800	950	0	250	1
2 Maize	2	55	0	0	8	40	42	600	990	0	80	0
3 Grassland	3	1	0	0	10	38	41	400	700	0	40	0
4 Rice	4	50	230	0	12	40	42	590	800	0	40	0

Apply

Guidance, initialisation and PTF calculations, input validation, better integration into model environment.

Model environment



Selection criteria:

- **Active developer community; freeware, open source, platform independent**
- **Compatibility of formats**
- **Coupling in / out single modules**
- **Allows integrating different time steps (hour / day / year)**

Man in the street version: Python: Relatively easy to learn, PCR compatible

[Software-wise many things are possible: PCR-excel-Python-TDT-MP-MAS...
The challenge is consistency of concepts and links (book-keeping)]

Conclusions and outlook



Characteristics of LUCIA as land use change model:

Daily time step

Process-based

Spatially explicit (no aggregation) at user-defined pixel size

Dynamic ecosystem linkages within landscape

Relatively low data requirements

User friendly

Next steps:

- **Erosion**
- **Multicropping**
- **Paddy**
- **Controlling of modules and data exchange**

Acknowledgements



Thank you for your attention!

Y.Z. Ayanu

O. Zemek

N.T. Thanh

I. Chukwumah

J. Quenzer

C. St. Macary

T. Hilger

Deutsche
Forschungsgemeinschaft

DFG

Models

Integrated Modeling | **Models** | Model Coupling

LUCIA <https://www.uni-hohenheim.de/sfb564/data/lucia.php>

1. Model Structure
2. Input Data
3. Outputs
4. Outlook

[Documentation of the LUCIA model \(PDF\)](#)

The Land Use Change Impact Assessment tool LUCIA was developed to depict and analyse landscape processes relevant for upland - lowland interrelationships in a dynamic and spatially explicit way. This includes the assessment of impacts of land use intensification on spatial distribution of soil fertility and crop productivity as well as projection of potentials for development along gradients of land use options as shown above.

Specific objectives of LUCIA development are thus to capture flows of water and other substances (soil, agrochemicals etc.) between upper and lower areas in watersheds and to simulate influences of these flows on plant / crop growth.

Fig. 1: Landscape processes analysed in LUCIA

LUCIA is written in PCRaster, a high level dynamic modelling language. PCRaster code includes GIS functions as well as model algorithms. Maps can be converted into ASCII files and are then compatible with any other GIS software.



NRCT



MOST

References



- Berger, T., et al., 2006. Mathematical Programming-based multi-agent systems to simulate sustainable resource use in agriculture and forestry. Internal document, University of Hohenheim, Stuttgart, Germany.
- Linstead, A., 2004. Typed Data Transfer (TDT) User's Guide. www.pik-potsdam.de.
- Keil, A., Saint-Macary, C. & M. Zeller (2008): Maize boom in the uplands of Northern Vietnam: Economic importance and environmental implications. Grauer, Stuttgart.
- Marohn, C., 2008. Documentation of the LUCIA model. <https://www.uni-hohenheim.de/sfb564/>
- Parton, W.J., et al., 1988. *Biogeochem.* 5: 109-131.
- Saxton, K.E. & W.J. Rawls, 2006. *Soil Sci. Soc. Am. J.* 70:1569–1578.
- Schmitz, O., et al., 2009. *Environmental Modelling & Software* 24:1088–1099.
- Supit, I., 2003. Updated system description of the WOFOST crop growth simulation model as implemented in the crop growth monitoring system applied by the European Commission. Treemail Publishers, Heelsum, The Netherlands.
- Van Deursen, W.P.A., 1995. Geographical information systems and dynamic models: Development and application of a prototype spatial modelling language. PhD dissertation, Utrecht University, NGS 190.
- Van Noordwijk, M., et al., 2003. Spatial variability of rainfall governs river flow and reduces effects on landuse change at landscape scale: GenRiver and SpatRain simulations. Paper presented at MODSIM Conference, Australia.
- Woolhiser, D.A., R.E. Smith & D.C. Goodrich, 1990: KINEROS, A kinematic runoff and erosion model: Documentation and user manual. US Department of Agriculture, Agricultural Research Service, ARS-77, 130p.